

- KEY**
- Ownership boundary
 - Area of proposed riverside park
 - Area of proposed local nature reserve
 - Area of proposed housing
 - Existing right of way/ permissive path

STONINGHAM COUNCIL
 19 JUN 2009
DATE RECEIVED

09/1340/--

SRCCOOL

Proposed Residential Development
 Betty's Close Farm, Ingley, Barwick.
 Location Plan
 June 2009

sjr
 ARCHITECTS

Site 101
 The Innovation Centre
 Queen's Meadow, Kilmarnock
 Kilmarnock, Ayrshire, Scotland
 KA11 2JN
 Tel: 01575 552222
 Fax: 01575 552223
 Email: sjr@sjrarchitects.co.uk
 Web: www.sjrarchitects.co.uk

Country Park

- House Type 1 - Plot 2
- House Type 2 - Plot 10
- House Type 2A - Plot 8
- House Type 3 - Plots 1, 3, 5, 7, 11, 17
- House Type 3A - Plots 9, 14
- House Type 4 - Plots 4, 13, 15
- House Type 4A - Plots 6, 12, 16

LEGEND

- 1800mm light closed boarded timber fence
- indicating pool boundaries to back edge of highway
- 1800mm high brickwork wall with brickwork piers
- Beech hedging to plot boundaries back edge of highway as indicated
- indicating advanced nursery stock of Common Ash & Rowan trees to create boulevard effect to highway / ROAD 1
- indicating 150mm wide easement over drainage pipeline, 2.0m taken from centre line of pipes
- indicating Development Zone

Proposed Site Plan

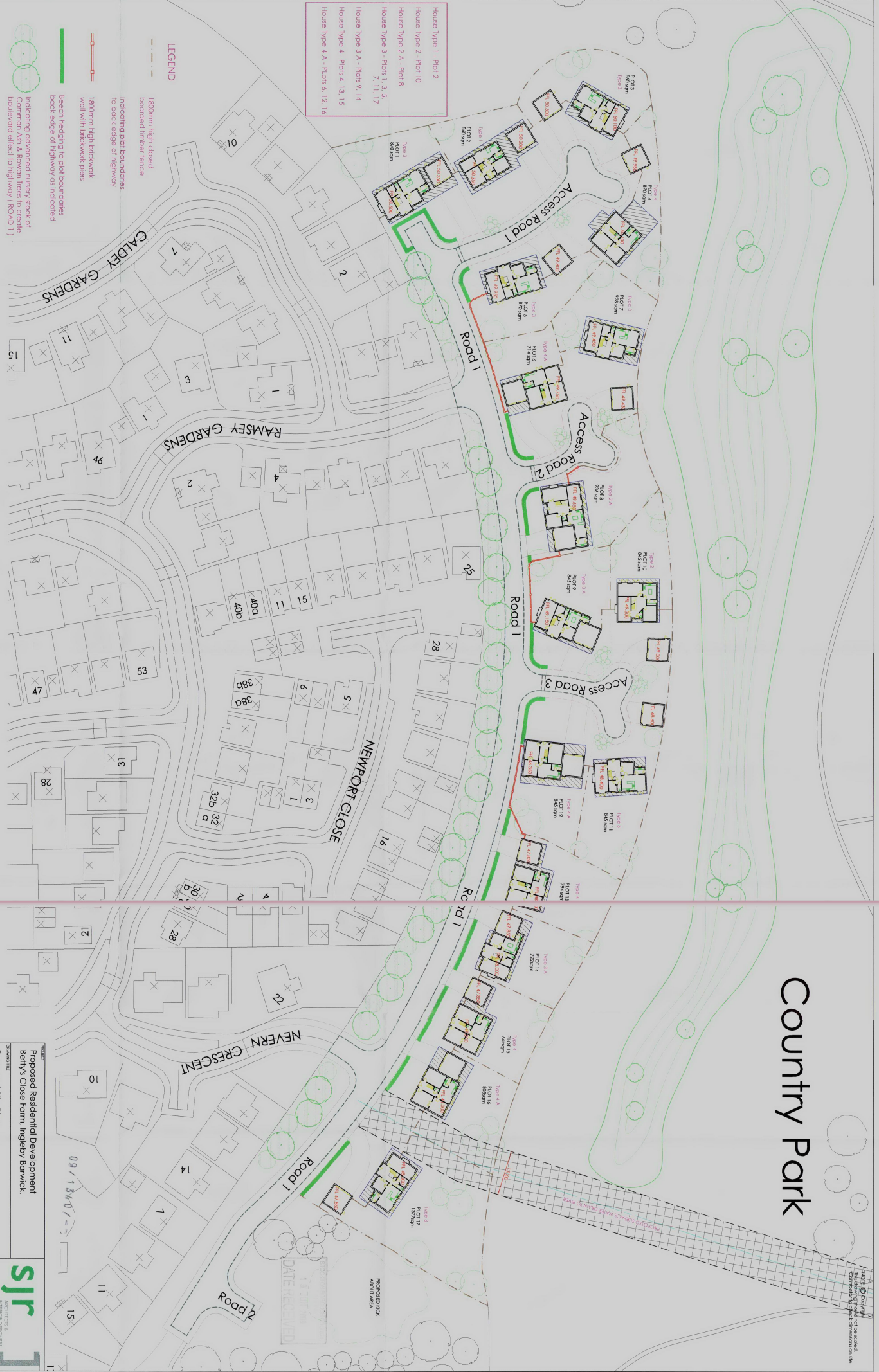

Rev. H - House Types Added to Plots for - June 2009
Revised Matters Application

- Rev. G - Additional Information Added - March 2009
- Rev. F - Development Zone Added - Jan 2009
- Rev. E - Plot 17 Rev. Boundary & Boundary Around - Dec. 2008
- Proposed SU to Drainage Locations Amended - Nov 2008
- Rev. D - Proposed 1 to Plots 4, 7 & 8 - Oct 2008
- Rev. C - Amendment to Plan with Engineers Requests - July 2008
- Rev. B - Amendment to Plan with Engineers Requests - Dec. 2007
- Rev. A - Areas of Plot 1 to 12 Amended - Dec. 2007

Proposed Residential Development
Bethy's Close Farm, Ingleby Barwick.



DATE	DESCRIPTION	BY	CHKD
14th 11	Final 11	M. S. Henderson	
10	June 2007 1:500 @ A1	DJ	
10	SJR/06/29	A	
		B	
		C	
		D	
		E	
		F	

The Broadway Centre
Queen's Works, Warrick Court
Horsfield - 1533 5162
1.5.129 80242
F.01429 80244
E.0202899@protectionsuk
W.0202899@protectionsuk

This drawing should not be used
without the consent of the
architect. It is subject to conditions on file.

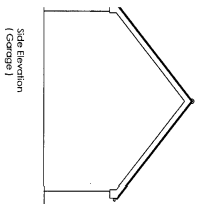
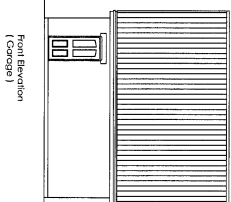
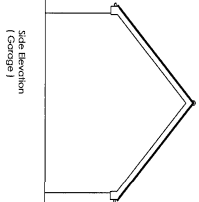
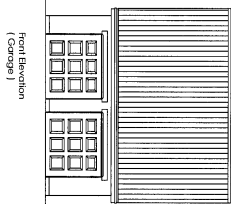
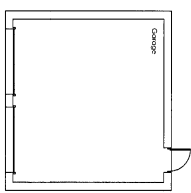
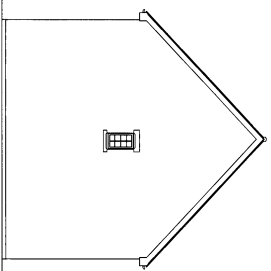
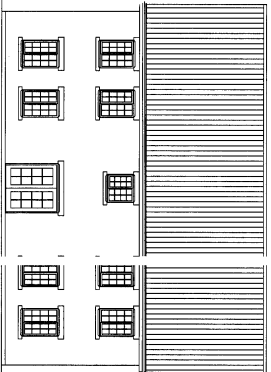
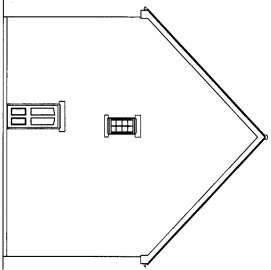
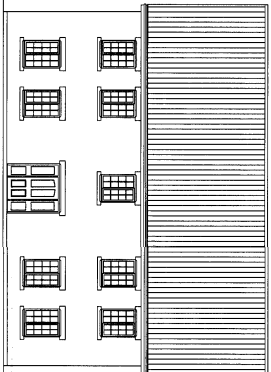
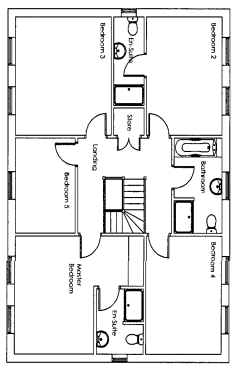
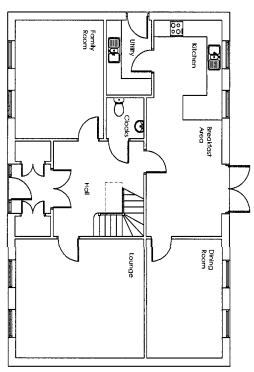

09 / 13 / 07

PROJ: Proposed Residential Development
 Betty's Close Farm, Ingley, BOWICK.

DRAWN/TITLE: Mr. S. Henderson
 DATE: June 2009
 SCALE: 1:100 @ A1
 SHEET: 3/19/06/79

ARCHITECTS & INTERIOR DESIGNERS:
sjr
 The Ingley Building,
 Market Street,
 BOWICK, NORTHAMPTON NN23 5DQ
 TEL: 01202 892024
 FAX: 01202 892025
 E: enquiries@srjarchitects.co.uk
www.srjarchitects.co.uk

NO.	REVISION	DATE	BY	CHECKED

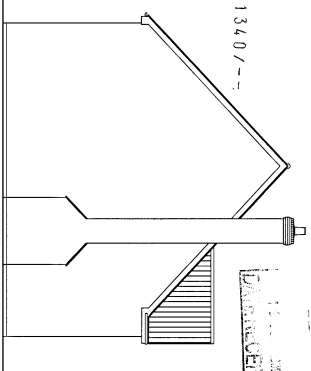
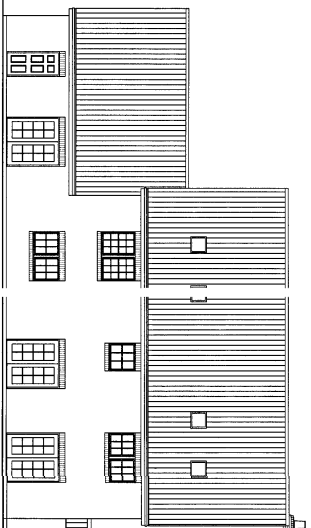
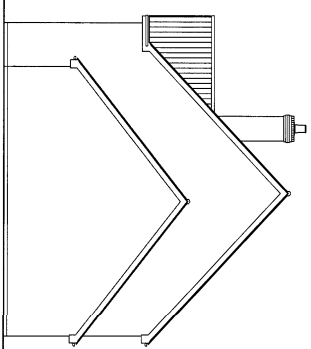
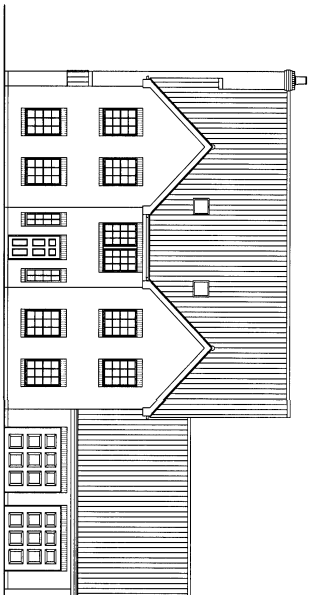
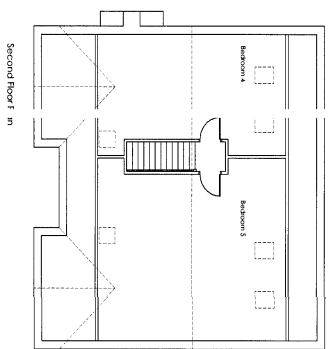
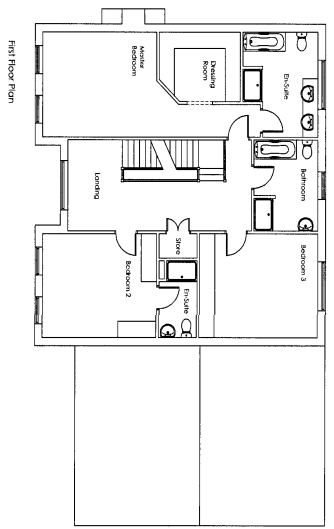
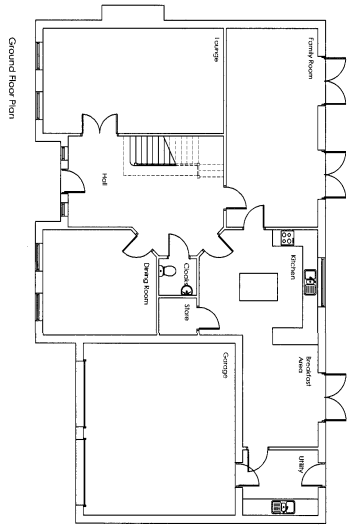

09 / 1340 / - -



PROJECT		PROPOSED RESIDENTIAL DEVELOPMENT BETHY'S CLOSE FARM, INGLEBY BARWICK.	
DRAWING TITLE		PROPOSED PLANS & ELEVATIONS HOUSE TYPE 2A	
DATE	SCALE	BY	CHECKED
June 2009	1:100 @ A1	M.S. Henderson	R. Storey
SJR/06/79	102		
NO.	DATE	BY	CHECKED

SJR
 ARCHITECTS
 INTERIOR DESIGNERS

The Innovation Centre
 Queens Meadow Business Park
 Wetherby - LS25 3SQ
 1 914 98 8074
 01937 546774
 www.sjrarchitects.co.uk

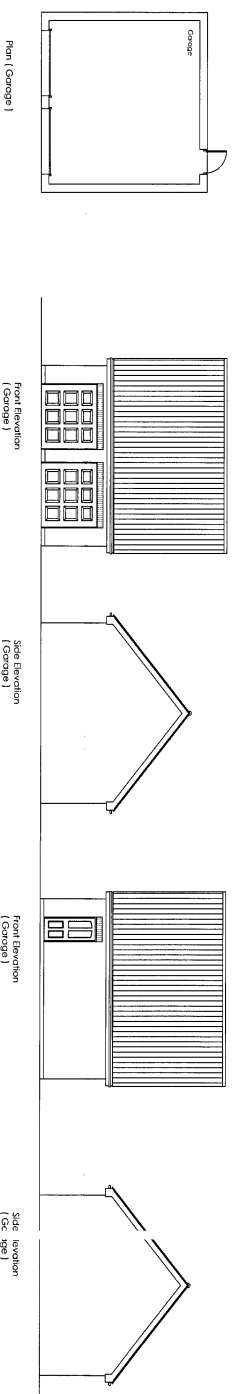
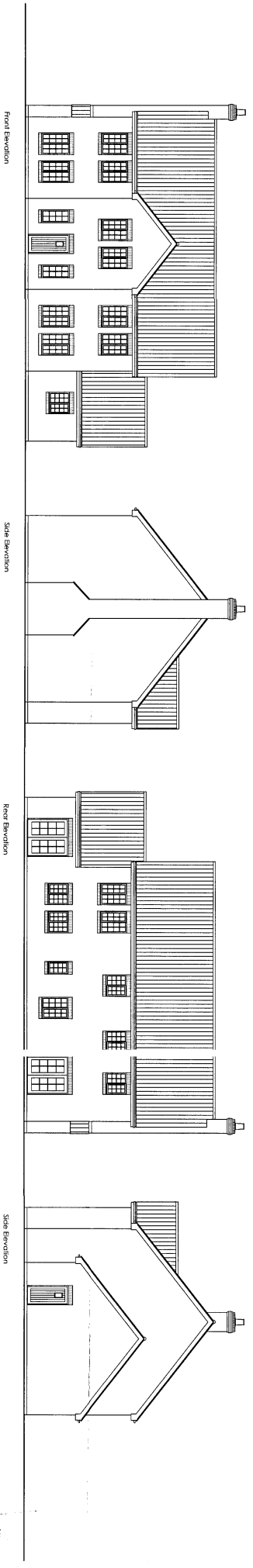
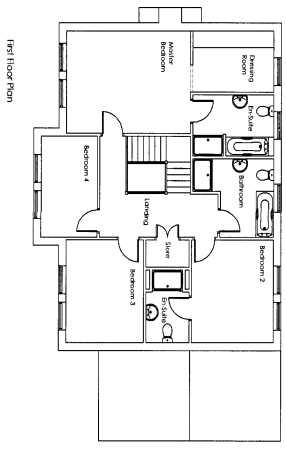
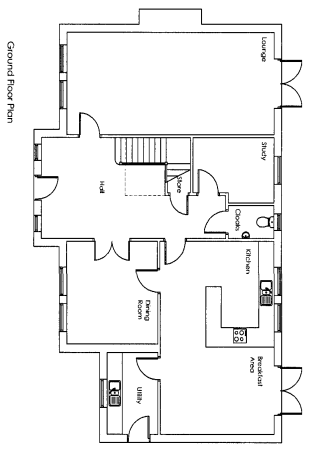

PROJECT		PROPOSED RESIDENTIAL DEVELOPMENT	
DRAWING TITLE		BETTY'S CLOSE FARM, INGEBY BARWICK	
DRAWING NO.		103	
DATE		10/06/2009	
DRAWN BY		SJR/06/79	
CHECKED BY		SJR/06/79	
APPROVED BY		SJR/06/79	
SCALE		1:100 @ A1 (K. STOREY)	
PROJECT		CONSTRUCTION	



The Proposals, Plans, Drawings, Specifications, and Particulars are the property of sjr architects & interior designers. They are not to be used, copied, or reproduced in any form or by any means, without the prior written permission of sjr architects & interior designers.

09/115407

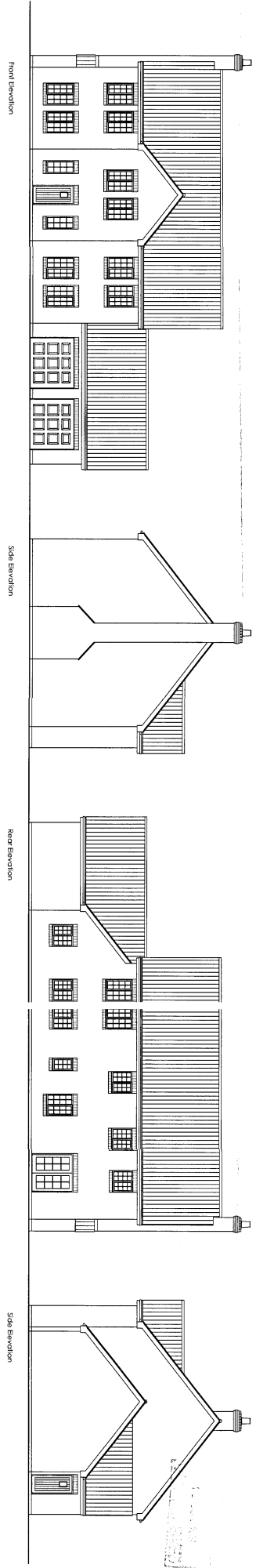
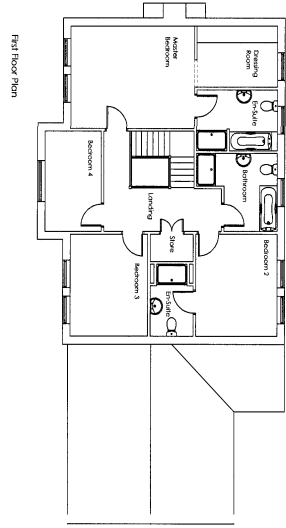
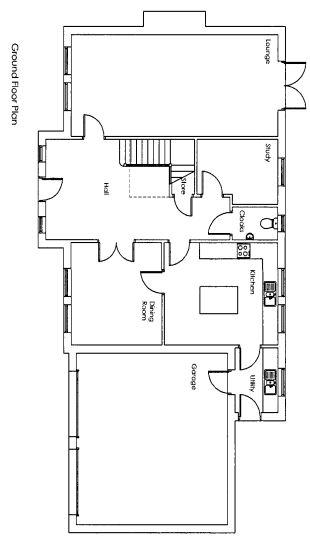

09/1340/--

PROJECT		PROPOSED	
Proposed Residential Development Betty's Close Farm, Ingleyby Barwick.		Proposed Plans & Elevations House Type 3 A	
DRAWING TITLE		DATE	
Mr. S. Henderson		June 2009	
1:100 @ A1		R. Storey	
SJR/D6/79		104	
DRAWN BY		CHECKED BY	
R. Storey		S. Henderson	
SCALE		DATE	
1:100 @ A1		June 2009	
PROJECT NO.		DRAWING NO.	
SJR/D6/79		104	
DRAWN BY		CHECKED BY	
R. Storey		S. Henderson	
SCALE		DATE	
1:100 @ A1		June 2009	
PROJECT NO.		DRAWING NO.	
SJR/D6/79		104	



The Innovation Centre
Queens Meadow Building 7th Fl
Harrogate, G20 2JQ
Tel: 01422 678940
E: daniel@sjrinnovations.co.uk
W: www.sjrinnovations.co.uk

ADDRESSES OF OBJECTORS:

**Peter Blackburn - 6 Nevern Crescent Ingleby Barwick
Derrick P Blackburn - 6 Nevern Crescent Ingleby Barwick
Violet Blackburn - 6 Nevern Crescent Ingleby Barwick
Mr And Mrs Galey - 9 Nevern Crescent Ingleby Barwick
Peter Skipp -15 Nevern Crescent Ingleby Barwick
Ashley D Law - 16 Nevern Crescent Ingleby Barwick
16 Nevern Crescent Ingleby Barwick
N Connor - 17 Nevern Crescent Ingleby Barwick
Mr David Cummins -18 Nevern Crescent Ingleby Barwick
Mrs Denise Cummins - 18 Nevern Crescent Ingleby Barwick
Andrew Cummins - 18 Nevern Crescent Ingleby Barwick
S Mallaby - 22 Nevern Crescent Ingleby Barwick
Carolyn Mallaby - 22 Nevern Crescent Ingleby Barwick
Sean Gazeley – 24 Nevern Crescent, Ingleby Barwick
Mrs L Morris And Mr D Morris - 44 Nevern Crescent Ingleby Barwick
Mr And Mrs Monaghan - 62 Nevern Crescent Ingleby Barwick**

**Derek Millington – 2 Caldey Gardens Ingleby Barwick
Lorraine Joan Millington - 2 Caldey Gardens Ingleby Barwick
Mr M Nolan - 4 Caldey Gardens Ingleby Barwick
G K Teece - 8 Caldey Gardens Ingleby Barwick
Mr And Mrs A Brown - -10 Caldey Gardens Ingleby Barwick
Jacqueline Robinson – 17 Caldey Gardens, Ingleby Barwick
Tim And Christine Renshaw - 22 Caldey Gardens Ingleby Barwick
Neil Thomas - 28 Caldey Gardens Ingleby Barwick
G Hardy - 37 Caldey Gardens Ingleby Barwick**

**Graham Ellison - 2 Newport Close Ingleby Barwick
Mrs Dean - 4 Newport Close Ingleby Barwick
Mr C Dale - 5 Newport Close Ingleby Barwick
Simon Bailey - 6 Newport Close Ingleby Barwick
9 Newport Close Ingleby Barwick
B W Pattenden - 10 Newport Close Ingleby Barwick
Miss K Gregory - 16 Newport Close Ingleby Barwick
Mr R Boyer - 16 Newport Close Ingleby Barwick
Mr P Haydon - 21 Newport Close Ingleby Barwick
David Roebuck And Helen Roebuck - 22 Newport Close Ingleby Barwick
Mr Anthony Kirkbride And Mrs Julie Kirkbride - 24 Newport Close Ingleby Barwick
Ian Towers - 26 Newport Close Ingleby Barwick
MR Gerard Greenan Mrs Tracy Greenan - 28 Newport Close Ingleby Barwick**

**Glen Urban - 3 Newgale Close Ingleby Barwick
Helen Oliver - 3 Newgale Close, Ingleby Barwick
Mr R Ayton - 17 Newgale Close Ingleby Barwick**

**Mr S Peacock - 2 Ramsey Gardens Ingleby Barwick
Ayme Fitzgerald - 7 Ramsey Gardens Ingleby Barwick
Mr S Butler - 7 Ramsey Gardens Ingleby Barwick
Adriene Atkin - 10 Ramsey Gardens Ingleby Barwick
Tony Atkin - 10 Ramsey Gardens Ingleby Barwick**

Paul Curran - 2 Nolton Court Ingleby Barwick

Pauline - 16 Trevine Gardens Ingleby Barwick

S Robinson - 22 Harlech Court Ingleby Barwick

Mrs Noble - 12 Garmon Close Ingleby Barwick

Mr G Millington - 60 Castlemartin Ingleby Barwick

Katie Love - 5 Bamburgh Court, Ingleby Barwick

Ben Hards - 20 Hareshaw Close Ingleby Barwick

C Thompson - 9 Bala Close Ingleby Barwick